IMMACULATE CONCEPTION CATHOLIC CHURCH

414 E. NORTH BROADWAY COLUMBUS, OHIO 43214

PARISH OFFICE
(614) 267-9241
SCHOOL OFFICE
(614) 267-6579
www.iccols.org

Leading people to Jesus through Worship, Community, Service, and Devotion to Mary

Celebration of

Holy Mass

SUNDAY MASSES
Saturday Vigil: 4 p.m.
Sunday: 8:30 a.m. & 11:00 a.m.

DAILY MASSES
Monday: 8:30 a.m., Tuesday: 6:15 p.m.
Wednesday-Friday: 8:30 a.m.

HOLY DAY MASSES
8:30 a.m., 7 p.m. or as announced

Sacraments

RECONCILIATION
Tuesdays: 5:30-6 p.m.
Fridays: Following the 8:30 a.m. Mass, 9:15-9:45 a.m. or by appointment

BAPTISM
For detailed information related to preparation and scheduling, please contact Barb Fortkamp at (614) 267-9241, ext. 307 or at bfortkamp@iccols.org.

MARRIAGE
Couples should inquire at least 12 months in advance of the intended date. A marriage preparation program is required. For information, contact Elizabeth DeLuca (614) 267-9241, ext. 304 or at edeluca@iccols.org.

ANOINTING OF THE SICK AND PASTORAL MINISTRY TO THE HOMEBOUND
If there is an emergency need for Anointing of the Sick, please call the parish office. If you get the voicemail message, press "1" and leave a message on the sacramental emergency line. Pastoral Care needs contact Barb Fortkamp at (614) 267-9241, ext. 307 or at bfortkamp@iccols.org.

FUNERAL AND BEAVEMENT MINSITRY
Family of the deceased loved one should contact Barb Fortkamp at (614) 267-9241, ext. 307 or at bfortkamp@iccols.org.

RCIA
RCIA (Rite of Christian Initiation of Adults) is the formation program of inquiry, discernment and instruction for adults. If you are interested in learning more about our faith and becoming Catholic, Please contact Mary Ann Rivera at (614) 267-9241, ext. 293 or at marivera@iccols.org.

Find us on SOCIAL MEDIA

Immaculate Conception Parish
@ICColumbus
immaculateconceptioncolumbus

Immaculate Conception School
@ICRamsColumbus
@ic_school

MASS INTENTIONS

SATURDAY, NOVEMBER 14
3 Jn 5-8; Lk 18:1-8
4:00 p.m. Garnet & Jim Hunsinger †

SUNDAY, NOVEMBER 15
Prv 31:10-13, 19-20, 30-31; 1 Thes 5:1-6; Mt 25:14-30
8:30 a.m. For the People of the Parish
11:00 a.m. For the Intention of Jim & Peg Tippett 50th Wedding Anniversary

MONDAY, NOVEMBER 16
Rv 1:1-4; 2:1-5; Lk 18:35-43
8:30 a.m. Living & Deceased Members of the St. Vincent DePaul Society

TUESDAY, NOVEMBER 17
Rv 3:1-6, 14-22; Lk 19:1-10
6:15 p.m. Mary Theresa Fox †

WEDNESDAY, NOVEMBER 18
Rv 4:1-11; Lk 19:11-28
8:30 a.m. For the Intention of Trevor Crawford

THURSDAY, NOVEMBER 19
Rv 5:1-10; Lk 19:41-44
8:30 a.m. For the Intention of Fr. Matt Hoover

FRIDAY, NOVEMBER 20
Rv 10:8-11; Lk 19:45-48
8:30 a.m. Violet Jo Dawson †

SATURDAY, NOVEMBER 21
Rv 11:4-12; Lk 20:27-40
4:00 p.m. Ray Cook †

SUNDAY, NOVEMBER 22
Ez 34:11-12, 15-17; 1 Cor 15:20-26, 28; Mt 25:31-46
8:30 a.m. Earl & Winifred Hummer †
11:00 a.m. For the People of the Parish

† ***Deceased***

NOVEMBER CONTRIBUTORS TO THE SANCTUARY LAMPS

The Sanctuary Lamp burns constantly to proclaim the real presence of Jesus in the Tabernacle. For the month of November, two Sanctuary candles in the Church were donated by **Dennis Wilcox** and the third candle was donated by the **Dennis** and **Paula Mong**. Thank you for your generosity.

DONATIONS TO THE SANCTUARY LAMPS

Parishioners interested in contributing to a candle for one or more of the three Sanctuary Lamps in the Church, please contact Sue Beman at (614) 214-5333 or Beman_sue@yahoo.com to make arrangements. Contributors' names will be included in the Sunday bulletin. The suggested offering is $25 per candle. The IC Women's Club thanks you for supporting this ministry.

PASTORAL STAFF

Pastor	Fr. Matthew Hoover ..... icoffice@iccols.org
Permanent Deacon	Rev. Mr. Christopher Campbell..... ccampbel@cdeducation.org
Weekend Assistants	Msgr. Anthony Frecker
Pastoral Care & Bereavement Ministry	Barbara Fortkamp .....bfortkamp@iccols.org

FAITH FORMATION

Music Ministry	Deanna Oppenheimer.....doppenheimer@iccols.org
PSR Coordinator	Paulette Mudrey..... icpsr@iccols.org
Evangelization and Faith Formation	Mary Ann Rivera ..... marivera@iccols.org

PARISH OFFICE STAFF Phone: (614) 267-9241 Fax: (614) 267-7720

Parish Business Administrator	John Bernard ..... jbernard@iccols.org
Office Assistant	Elizabeth DeLuca.....edeluca@iccols.org.
Director of Marketing & Communications	Jacob Lammers.....jlammers@iccols.org
Administrative Assistant	Karen Cannell ..... icoffice@iccols.org
Facilities Manager	Keith Altier

SCHOOL STAFF Phone: (614) 267-6579 Fax: (614) 267-2549

Principal	Colleen Kent.....cokent@cdeducation.org
Assistant Principal	Rick Logue..... rlogue@cdeducation.org
Office Manager	Marina Hachwa.....mhachwa@cdeducation.org
Preschool	School Office.....mhachwa@cdeducation.org
Secretary	Peggy Heffernan.....pheffern@cdeducation.org
School Age Child Care	Mary Louise West ..... mlwest@iccols.org, (614) 267-0239

PARISH SUPPORT SERVICES

Faith-Based Counselor	Mary Ann Jepsen..... jepsen.ma@gmail.com, (614) 309-2270
Planned Giving Liaison	Kelly Noll..... knoll@gbq.com, (614) 352-1655

ADVISORY COUNCILS

Finance Council Chairman	Brian Byrne.....bbyrne@horizon10.com
Parish Council President	Mary Ann Grossman.....parishcouncil@iccols.org
School Board President	Katie Lewis ..... lewisk9@me.com

SCHEDULING MASS INTENTIONS

One of the greatest acts of charity is to pray for the living and the dead (a spiritual work of mercy). The greatest and most powerful prayer we have is the Mass, since the fruits of the Mass are the very fruits of Jesus' redemption. You can schedule a Mass intention for deceased friends and loved ones by calling the parish office at (614) 267-9241, or by turning in a written request (iccols.org). Mass stipends (offerings) are $10 each. Mass intentions can also be requested for special intentions.

IN OUR PARISH

NEW PARISHIONERS: We welcome new parishioner **Megan Pawlowski** to Immaculate Conception Parish. We invite and encourage you to join us as we pray, work and play together and hope that you find a welcoming and spiritual home here at Immaculate Conception.

SACRAMENT OF HOLY MATRIMONY: Congratulations to **Roseanne Pellerite** and **Ted Otting,** who were united in marriage on November 7, 2020.

WEDDING ANNIVERSARIES: We congratulate **Jim and Peg Tippett,** who recently celebrated their 50th Wedding anniversary.

MAY THEY REST IN PEACE: Please remember in your prayers **Kathleen Richardson,** who died recently. Eternal rest grant onto her, O Lord, and may Your consoling love be with her family and friends.

ADVENT WREATH TRADITION

The use of the Advent Wreath is a traditional liturgical practice, which has found its place in the Church, as well as in the home. The blessing of an Advent Wreath takes place on the First Sunday of Advent or on the evening before the First Sunday of Advent. Throughout the Advent season, the Wreath is kept on display.

An Advent Wreath has three purple candles and one pink candle. The wreath itself, which is made of various evergreens, signifies continuous life. The circle of the wreath, which has no beginning or end, symbolizes the eternity of God, the immortality of the soul, and the everlasting life we find in Christ. The candles symbolize Hope, Love, Joy and Promise. The pink candle is lit on the third week of Advent on Gaudete Sunday, or Rejoice Sunday, as we joyfully await the coming of the Christ Child on Christmas.

DO YOU NEED AN ADVENT WREATH AND/OR ADVENT CANDLES?

The IC Women's Club will again be making Advent wreaths and candles available to parishioners the weekend of November 21/22. **We ask that you complete the online order form and make your payment through the parish website at iccols.org.** Follow the Advent link. If needed, you may also complete the order form below and submit it with your payment to the parish office or in the offertory boxes. Supplies are limited. Please turn in your order ASAP. Your order must be received by November 16. Please make your check out to Immaculate Conception. Orders can be picked up the weekend of November 21/22.

I WISH TO ORDER THE FOLLOWING ITEMS:

Name: _____

Phone Number: _____

Email: _____

Number of Advent wreaths: _____ @ $10 each

Number of sets of taper candles: _____ @ $5 each

Total cost: _____

> *Blessed are those who fear the Lord.*

LIVE-STREAM LINK

To view the Mass, either live-streamed or recorded, please go to the parish website at www.iccols.org and click on the tab "Live-streaming Masses" on the Home Page OR go to the following link: https://www.iccols.org/icmass/.

SOCIAL CONCERNS

NEXT YWCA DINNER, THIS FRIDAY, NOVEMBER 20, 2020

Sign up for the next YWCA Family Shelter dinner by going to the parish website at www.iccols.org, clicking on Quick Links on the blue bar, then the YWCA Shelter Dinner Sign-up. Many items are still needed.

Those who donate are to deliver donations directly to the shelter at 900 Harvey Court, Columbus, OH 43219. Please do not drop off your donations at Immaculate Conception. When you drop off donations at the YWCA directly, please call the front desk when you arrive at (614) 253-3910, ext. 3910, and a staff member will meet you at your car.

THANKSGIVING FOOD COLLECTION

St. Vincent de Paul, with the assistance of the IC Knights of Columbus, will hold its annual Thanksgiving Food Drive for the IC food pantry on Thanksgiving Day following the 9 a.m. Mass. Donations should remain in your car until Mass is ended. We will have a drive through drop-off in front of the garage in the east parking lot. Men from the Knights and St. Vincent de Paul will be there to direct you and unload your donations.

During this season of thanks and giving, we are collecting non-perishable items to prepare food kits for home delivery to families experiencing food insecurity. Items most needed are peanut butter, non-cream soups, canned tuna or chicken, baked beans, canned fruit and vegetables, pasta and pasta sauce, meal helpers, boxed potatoes and canned dinners.

FIFTH SUNDAY COLLECTION FOR ST. VINCENT DE PAUL

St. Vincent de Paul will hold its 5th Sunday Collection on November 28 and 29. You may use the donation envelope in your packet or place your donation in an envelope marked St. Vincent at any time. Due to the current situation, members will be unable to stand at the church doors to accept your donations. Your envelopes and cash donations can be placed in the safe in the Gathering Space. Donations in envelopes can be placed in the offertory boxes or sent to the parish office.

We ask your continued financial support for their charitable works. Many more families than usual are experiencing food insecurity at this time.

DONATING FOOD ITEMS TO PARISH FOOD MINISTRIES

Your food donations to the IC ministries to the homeless, needy, and those experiencing food insecurity, are a way of practicing the corporal work of mercy "To feed the hungry."

God calls us to reach out and help those in need. Your food donations to the YWCA Family Shelter, Open Shelter and the IC St. Vincent de Paul Food Pantry are essential and appreciated.

However, due to this unusual year, we ask that you deliver donations directly to the organization requesting them.

Your donations to these ministries should not be dropped off in the Church, Gathering Space or Rectory.

TIME, TALENT & TREASURE

Fostering Stewardship as a Way of Life

Fiscal Year 7/1/2020-6/30/2021 • Offertory Report 11/8/2020

	11/8/2020	YTD 2020/2021
Recorded Envelopes/Checks	$ 26,630.00	$ 405,801.27
Loose Cash	$ 195.00	$ 2,832.00
TOTAL RECEIVED	$ 26,825.00	$ 408,633.27
Weekly Operating Expenses	$ 25,000.00	$ 475,000.00
Weekly Overage *(Shortage)*	$ 1,825.00	($ 66,366.73)

Families Receiving Envelopes	1,011
Envelopes Received	111
Families on EFT	365

Manage your electronic contributions online! Visit www.iccols.org and click "Offertory & Stewardship" under the Giving menu. Alternatively, text "Give" to (614) 953-6436. Thank you for your financial support of our Catholic faith here in our parish. We are grateful for your generosity.

"As each one has received a gift, use it to serve one another as good stewards of God's varied grace." ***– 1 Pt 4:10***

SCHOOL NEWS & ACTIVITIES

IMMACULATE CONCEPTION SCHOOL

Please keep our second graders in your prayers as they receive God's mercy through the Sacrament of Reconciliation on Tuesday and Wednesday evening this week. Children's full families are encouraged to attend and receive the Sacrament as well.

BISHOP WATTERSON HIGH SCHOOL

Our Fall Open House has gone virtual – Find out what we are all about!

Bishop Watterson's traditional fall Open House has gone virtual for 2020 and all are invited! Our Virtual Open House, available 24/7, offers an opportunity to hear from Deacon Chris Campbell, our principal, and learn about topics such as school counseling, college counseling, campus ministry, athletics, performing arts, service, student wellness, finance and scholarships and our Dominican Program. Don't miss the virtual tour of our campus or the Zoom panel with current BWHS students! Start your "visit" by clicking to tell us about your potential Eagle and to be added to our communication list! https://www.bishopwatterson.com/virtualopenhouse2020/

ROSARY AT THE GROTTO

Please join us each Sunday evening at 8 p.m. to pray the Rosary at the IC Marian Grotto. All are welcome! Questions? Please contact peterjmccann@sbcglobal.net.

TRY SOMETHING DIFFERENT THIS FALL – FORMED

Do you wish there were more exciting, thought-provoking, life-changing, and decent family programming on TV and/or the Internet? There is, it is through Formed.org. Through our parish subscription, you can gain access to Catholic movies, authors, study programs, and audio books for the whole family. Topics like, prayer, sacraments, saints, Catholic role models, journals, lectio divina, theology, philosophy, and much more. To access our parish subscription, simply visit http://iccols.formed.org. Register for access by creating your own free account. Then Explore and Study, Watch, Listen and /or Read.

THE CATHOLIC CAMPAIGN FOR HUMAN DEVELOPMENT

Next week is the annual collection for the Catholic Campaign for Human Development. Over forty million people in the United States live in poverty. This collection supports programs that empower people to identify and address the obstacles they face as they work to defend life and bring permanent and positive changes to their communities. More information can be found at www.usccb.org/cchd/collection or by contacting Erin Cordle of the diocesan Office for Social Concerns at socmailbox@columbuscatholic.org. To donate, you can use the designated envelope in your packet or place your donation in an envelope marked CCHD and place it in an offertory/candle box in a side chapel. Donations can also be dropped in the slot by the parish office door.

THE SEASON OF HOPE

Fostering Hope Through Trusting in the Lord.

The Art of Trusting

ANDREA PANNELL, DIOCESAN HOPE TASK FORCE

"Some trust in chariots and some in horses, but we trust in the name of the LORD our God" (Ps 20:7).

It can seem like we're living in a culture of distrust plagued by an unhealthy tolerance for obscured realities and distorted truths. We can find ourselves questioning whom and what we can trust as we experience growing frustration and fear in a sea of unknowns and doubt. The Psalm tells us that while others put their trust in things, we children of God, put our trust in the Lord. How do we fortify our trust in God especially in an era of such distrust? Well we can start by knowing that God first trusts us.

I remember my grandmother telling me that the indented space right below my nose was God's kiss. She followed that by saying, this meant I should be in no hurry to have my first kiss because I already had it. It still makes me smile thinking about her words to me and how it spoke to her faith that God loves us first. The desire to know the One whom we can trust unconditionally is placed in our hearts with our inception. The virtue of hope responds to this joyful aspiration, even more so in the distrusting times of adversity and hardship.

From the belief that I have to earn Your love
Deliver me, Jesus.

From the fear that I am unlovable
Deliver me, Jesus.

From the fear that trusting You will leave me more destitute
Deliver me, Jesus.

From all suspicion of Your words & promises
Deliver me, Jesus.

From the fear of what love demands
Deliver me, Jesus.

from the Litany of Trust,
Sr. Faustina Maria Pia
Sisters of Life

RESOURCES:
WWW.COLUMBUSCATHOLIC.ORG/SEASON-OF-HOPE

We trust that we are not alone as we go through our trials and struggles, knowing that in spite of it all, God is good and mighty and trustworthy. In his Encyclical Letter Veritatis Splendor (The Splendor of Truth), St. Pope John Paul II reminds us that it does not matter how many obstacles our "human frailty and sin" create, we can be assured that the Holy Spirit renews the face of the earth and "makes possible the miracle of the perfect accomplishment of the Good."

With the knowledge and firm belief that God's promises are true, that God is who He has revealed himself to be, that God can accomplish what He has promised in the world and in us, and that God desires our true good, we put our trust in the perfect goodness of God. With the help of the grace of the Spirit, hope is nurtured in loving relationship with God, self and others and compels us to courageously trust in Christ's promise that God intimately Knows us, radically Loves us, and is Good.

Andrea Pannell, OPA, serves as the Episcopal Moderator for Development and Planning.

Reflect

- What are the promises made to God's people?

- How can I fortify my trust in the promises of God?

- How can trusting in God bring me hope and peace? How can it bring hope and peace to the world?

That You are continually holding me sustaining me, loving me
Jesus, I trust in you.

That Your love goes deeper than my sins and failings, and transforms me
Jesus, I trust in you.

That not knowing what tomorrow brings is an invitation to lean on You
Jesus, I trust in you.

That you are with me in my suffering
Jesus, I trust in you.

That You always hear me and in Your goodness always respond to me
Jesus, I trust in you.

FROM THE LITANY OF TRUST,
SR. FAUSTINA MARIA PIA
SISTERS OF LIFE

RESOURCES:
WWW.COLUMBUSCATHOLIC.ORG/SEASON-OF-HOPE

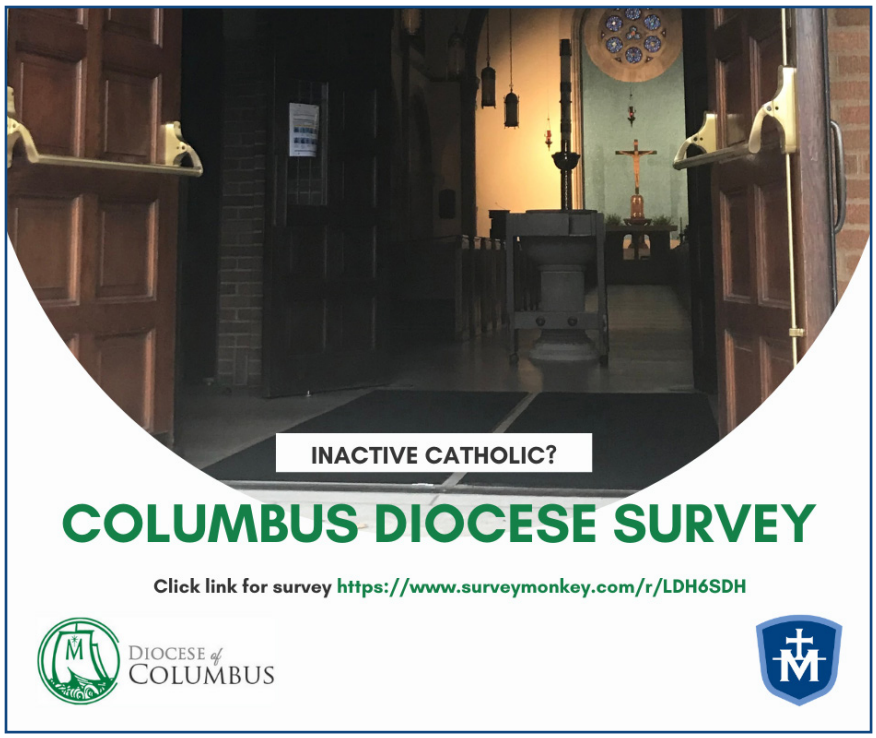

SURVEY TO FALLEN AWAY CATHOLICS

The Diocese of Columbus is studying information as part of a strategic planning process to evangelize the future of the Catholic faith. Current and local information from individuals on why they no longer attend Church or no longer consider themselves Catholic would be very helpful in the planning process. There is great value knowing these answers to address the evangelization needs specifically in our Diocese for the future. While many of us may think we know the reasons or assume them, the Diocese really wants to hear from the people themselves. Therefore, please help get the word out to take this survey by those who have fallen away from the Church or who are no longer active in the Church. This may be a loved one, a child who no longer attends, a sibling who moved away, a friend, an acquaintance, etc. Please only ask people to take the survey if they have fallen away from the Church or are no longer active in the Church. Here is the survey link: https://www.surveymonkey.com/r/LDH6SDH. Paper copies are available at the church doors.

POPE FRANCIS' ENCYCLICAL ON SOLIDARITY

Pope Francis' new social encyclical on solidarity, Fratelli Tutti: On Fraternity and Social Friendship, promotes authentic ways to build a more just and peaceful world, within relationships, social life, politics, and institutions. The Holy Father addresses the impact of the Covid-19 pandemic and many of the social issues the world is struggling with today. Reminding us that we are all brothers and sisters as children of the one Creator, Pope Francis calls on the Church and all people of good will to enter into a renewed commitment to seek unity of the human family. To read Fratelli Tutti online, visit www.vatican.va.

BULLETIN DEADLINE

The deadline for all articles for the Sunday bulletin is Friday afternoon, (9) days before the article appears in the bulletin. Please include contact information with a phone number and email address. Your written submission may be sent to the parish office or emailed to ic.bulletin@iccols.org. All bulletin items and flyers must be approved by the parish office. Notices for bulletin boards must also be approved by the parish office before posting.

DIOCESAN MASS OF INCLUSION

St. Catharine Church, in partnership with the SPICE (Special People in Catholic Education) ministry, will host a Diocesan Mass of Inclusion at St. Catharine Church, 500 S. Gould Rd., at the 5 p.m. Mass on Sunday, November 22, 2020. Bishop Robert Brennan will be the Celebrant. This is the fourth year for this Mass; previous years have been very special and well-attended. All members of the Diocese are invited and encouraged to attend. Anyone with special needs who would like to participate as an usher or greeter, please contact Lynn Sweeney, (614) 288-5966, or the St. Catharine Parish Office, (614) 231-4509. St. Catharine Church is fully accessible. There is an elevator located in the northeast corner of the church. There will be low gluten hosts and a sign language interpreter. Ushers will be available to assist. Masks are required and social distancing is practiced. Overflow space and live streaming will be available in the adjacent and accessible Msgr. Sorohan Center. A live streaming of the Mass will also be accessible on www.stcatharine.com.

BULLETIN ANNOUNCEMENTS – EARLY DEADLINE

Due to the Thanksgiving holiday, all bulletin announcements for the November 28th bulletin must be received in the parish office by Thursday, November 18th. Please email your requested announcement to our bulletin email address at ic.bulletin@iccols.org.

PLEASE HELP US KEEP OUR RECORDS CURRENT!

In an effort to ensure that our Parish database stays current, we are requesting that you notify the parish office when you have a life event change such as change of address, marital status, birth of a child, etc.

Many families have also discontinued the use of a landline for phone calls. If you have done this in the last few years, please call the office to update your phone number and to update or add your email address. You may call the parish office at (614) 267-9241 or email updated information to icoffice@iccols.org.

THE HOLY SPIRIT'S CALL: IGNITE THE FIRE MEN'S RETREAT

Jesus said, "I have come to light a fire on the earth, How I wish the blaze were ignited!

(Luke 12:49)

Where: Presentation Ministries' Our Lady of Guadalupe Discipleship Center, 5701 Lawshe Road, Peebles, OH 45660

- Guest Rooms available
- Meals provided
- Take some extra time to enjoy our trails, rock formations and wooded hillsides

Cost: A freewill offering. Pray and "Do whatever He tells You." For more information and to preregister, go to retreats@presentationministries.com and click on Retreats or call (513) 373-2397.

FAITH FORMATION

Immaculate Conception Church November 15, 2020

Matthew 25:14–30 Jesus tells the parable of the talents and praises the servants who used their resources wisely.

The parable makes it clear that God expects us to use the gifts and talents we have been entrusted with to increase the Kingdom of God. We are not to ignore them or just use them for ourselves. God expects a return on his investment. **What are some ways you can use your gifts and talents to serve God? Do you feel like some of your gifts are difficult to use in the service of God? Have you ever asked God why you were given a particular gift?**

youngcatholic.com 2020

The Feast of the Presentation of the Blessed Virgin Mary
November 21

On this Feast of the Presentation of Mary in the Temple by Joachim and Anne, we are invited to make the choice to surrender our lives to the Lord. Parents are reminded of their solemn responsibility to present their children for Baptism. We are all challenged to bring this Feast to life in our age and thereby continue to participate in God's unfolding plan for the whole human race. **If we learn to live our entire life as an encounter with the God of love, as Mary did, we will find our lives transformed by the Son whom she bore for the whole world.** divinemercy.org 2020

The first celebration of Black Catholic History Month began in November of 1990 in various cities in the United States with the celebration of St. Martin de Porres Feast day. The liturgy celebrated the 350th anniversary of St. Martin's transition from this life to eternal life.

USCCB 2020

Please patronize our advertisers
who make this bulletin possible.

To place an ad, call 614-777-8700.

Please patronize our advertisers… To place an ad, call 614-777-8700

SPEER MECHANICAL
5255 Sinclair Rd., Cols.
614-261-6331
Fax: 614-261-6330
speermechanical.com

TO ADVERTISE HERE, CALL
DEE PRINTING
614-777-8700.

ORCHARD LANE FLOWERS
WEDDINGS | EVENTS
EVERYDAY OCCASIONS
18 Orchard Lane in Clintonville
614.262.0880

EGAN RYAN FUNERAL SERVICE
Owned and Operated by the same family since 1859
A Growing Tradition
www.egan-ryan.com
NORTHWEST
4661 Kenny Rd. • 451-5900
CENTRAL
403 E. Broad St. • 221-6665

Dr. Anthony Lordo DDS
Keep Smiling!
"We Welcome New Patients!"
614-885-4754
www.drlordo.com

Columbus DOOR SALES
• Garage Doors
• Entry Doors
2300 International Street, Columbus
614-481-2020
www.columbusdoorsales.com

WE'RE HIRING
AD SALES EXECUTIVE
Join the DEE PRINTING TEAM!
Full-time Position with Benefits
Sales Experience Preferred
Overnight Travel Required
Expense Reimbursement
Contact us at 614.777.8700, rich@deeprinting.com

Compliments of
ELITE LAND TITLE

BUCKEYE ASPHALT MAINTENANCE & SEALCOATING, LLC
Rob Hamm
Owner
488 Yoeman Ave, 43201
614-489-8121
http://www.columbussealcoating.com

LEGG & DAVIS
CONCRETE & ASPHALT
COLUMBUS, OHIO
SINCE 1907
2350 Scioto Harper Dr., Columbus
Mark of Quality
Concrete Work
Asphalt Paving
Excavation • Grading
Drainage
488-1128

Schoedinger
Funeral & Cremation Service
Creating Healing Experiences Since 1855
6699 N. High Street, Worthington • (614) 848-6699
Schoedinger.com

EL VAQUERO
MEXICAN RESTAURANT
Bienvenidos to Your Restaurant
3230 OLENTANGY RIVER ROAD, COLUMBUS • 614-261-0900
Buy 1 entree, get 2nd entree 50% off.
$6 off any food order of $30 or more.

Clintonville PEDIATRIC DENTISTRY
Jillian Gray, D.D.S., M.S.
4472 North High Street, Columbus, OH
"Turning little teeth into big smiles"
614-852-3622
www.clintonvillepediatricdentistry.com

SERVING CENTRAL OHIO REAL ESTATE NEEDS FOR OVER 40 YEARS
Wagenbrenner
PROFESSIONAL REAL ESTATE SERVICES
KATIE CONWAY 614-506-0588
PARISIONER, VOLUNTEER, SCHOOL FAMILY

IC COLS INSIDE ADS #943982-JT-8/11/20

Clintonville Foot & Ankle Group

Randall C Thomas Jr., D.P.M *PARISHIONER
Corey J. Griffith, D.P.M. • Ian Barron, D.P.M.

CLINTONVILLE	DUBLIN	SOUTHWEST
614-267-8387	614-761-1466	614-272-2313
3695 N. High St.	6850 Perimeter Dr.	2350 Briggs Rd.
Columbus, OH 43214	Ste B • Dubline, OH	Columbus, OH 43223

Rutherford Funeral Homes & Crematories

"There is a Difference"

Rutherford-Corbin Funeral Home
515 N. High St. • **614-885-4006**

Rutherford Funeral Home
2383 N. High St. • **614-299-1153**

Funeral Pre-Planning Available

www.rutherfordfuneralhome.com • Info@rutherfordfuneralhome.com

UNION CEMETERY

200 Years of Service

Diverse, Personal and Dignified Professional Burial Services

3349 Olentangy River Road
(614) 267-5471
unioncemeterycolumbus.org

Wesley Glen Retirement Community

614-888-7492
5155 N. High St. • wesleyglen.com

BISHOP WATTERSON HIGH SCHOOL

FAITH, COMMUNITY, EXCELLENCE
BISHOPWATTERSON.COM

Victor J. Cook, Jr., DDS, MS
Joseph M. Mess, DDS, MS *(IC Graduate)*
4775 Knightsbridge Blvd./
2060 Arlington Ave.
www.cookmessortho.com
614-457-6567
Cook & Mess Orthodontics

Home Helpers®

IN-HOME CARE • HomeHelpersHomeCare.com/Columbus-Northwest • Live-in • Dementia care

PERSONAL CARE • SENIOR CARE • LONG-TERM CARE • NEW MOMS
Call (614) 268-8061 for a FREE 100-pt Home Safety Inspection

Jennifer & Jason Janoski Owners, Parishioners
Making *Life Easier*®

Brian Byrne
(614) 326-0200
bbyrne@horizon10.com
www.horizoninsservices.com

Andy MacKinnon
3806 N. High Street,
Columbus OH 43214
(614) 326-0200
amackinnon@horizon10.com

HORIZON INSURANCE SERVICES, INC.

AUTO • HOME • BUSINESS • LIFE • BOND

Eagle Specialty Remodeling

Kitchens | Basements
Baths | Room Additions
4920 Reed Road, Suite A
614-326-0011
The Carskadon Family
www.eagleknowsremodeling.com

MUETZEL

FAMILY OWNED & OPERATED SINCE 1967
Plumbing – Heating – Cooling
614-299-7700

ABBINGTON Assisted Living

"A Great Place to Call Home"
All-Inclusive Pricing
(614) 451-4575 • AbbingtonOnline.com

Sarah Berlin Moore Realtor®
614-296-0523
Sarah.Moore@KingThompson.com
SarahBMooreHomes.com

COLDWELL BANKER
KING THOMPSON

When Buying or Selling, you'll get the Faithful service you deserve!

FABRIZIO & SHULTZ, LLC

Certified Public Accountants
John Fabrizio, CPA *Ryan Shultz, CPA*

Tax Returns
- Individual
- Partnerships
- Corporation
- Estates

Accounting
- Compilations • Reviews
- Bookkeeping
- QuickBooks and Peachtree advisors

614-268-4400 3620 N. High St., Ste. 309
jfab@f-scpa.com www.f-scpa.com ryan@f-scpa.com

RE/MAX Capital Centre, Inc.

614.447.1000

WE ARE BLESSED TO BE ACTIVE SUPPORTERS OF NUMEROUS IC EVENTS IN THE SCHOOL & PARISH.

PAT KEARNS-DAVIS
pkdavis@ee.net

ADDIE DAVIS-HOLSINGER
addiedavis@remax.net

KRISTINA L. ROSS
kristinalross@remax.net

BRIDGID DAVIS
bdavis@remax.net

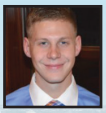
KEVIN DAVIS
kevinkearnsdavis@gmail.com

Your realtors...

SUE LUSK–GLEICH &

THE COLUMBUS TEAM

Sue

Erin

Jeanne

Mary

Heather

Lisa
House Coach

Patrick

Terry

THECOLUMBUSTEAM.COM (614) 888.6100

Each office is independently owned and operated.

kw CAPITAL PARTNERS
KELLERWILLIAMS

Frankie Pulsinelli

NEED A VEHICLE?

Germain Honda
Any Car, Any Price Range
614-440-7270

Clintonville Auto Repair Service

585 Oakland Park Ave. • M-F 7-6
614-263-5551
clintonvilleauto.com

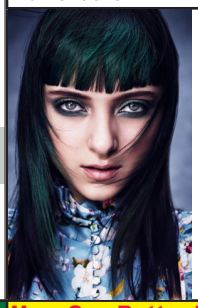

rafiel's studio

AVEDA

@rafielsstudio

20% OFF SERVICES WITH NEW TALENT

INDIA OAK BAR AND GRILL

DAILY LUNCH SPECIALS 11-2
HAPPY HOUR 3-7
BEST SUBS IN CLINTONVILLE
614-261-9355
590 Oakland Pk.
(Behind UDF)

KELLER WILLIAMS CAPITAL PARTNERS REALTY

JEFF MAHLER, Realtor
Call 614-832-7139

O'Reilly's Pub

– Daily Lunch Specials –
11a-2p
2822 N. High Street
614-262-6343

How Can Better Hearing Improve Your Life? Find out for FREE!

Luebbe Hearing
Call 614-356-8069
5074 N. High St.
www.HearOhio.com

Mary Lou Luebbe
Doctor of Audiology/Patron of Parishes

JACK L. WOODS PLUMBING CO.

The Trusted Name In Plumbing
614-882-9700
OH Lic. # PL.25971 • jacklwoodsplbg@rrohio.com

B-DRY WATERPROOFING SYSTEM

Wet Basement or Crawl Space?
For a Free,
No Obligation, Evaluation
Call 614-792-2027 or
1-800-563-BDRY (2379)
The only permanent...
"Once & Forever Solution"
Michael J. Roggow
CELEBRATING 60 PLUS YEARS IN BUSINESS

HER Realtors®

Michele Cleary
614-774-5139 michelecleary1@gmail.com

Until you get to your real home in Heaven
Let me help you find your home here on earth!

dostal & kirk
Insurance & Financial Services

Steven M. Devlin
9783 Fairway Blvd., Ste. A
Powell 43065
614-389-4246
855-246-5051
sdevlin@dostalkirk.com
dostalkirk.com

Insurance & Financial Services

Insurance products issued by Principal National Life Insurance Co. (except in NY), Principal Life Insurance Co., and the companies available through the Preferred Product Network, Inc. Securities and advisory products offered through Principal Securities, Inc., (800) 247-1737, Member SIPC. Principal National, Principal Life, the Preferred Product Network and Principal Securities are members of the Principal Financial Group® Des Moines, IA 50392. Steve Devlin, Principal National and Principal Life Financial Representative, Principal Securities Registered Representative. Dostal and Kirk Insurance and Financial Services is not an affiliate of any company of the Principal Financial Group. AIF® (Accredited Investment Fiduciary®) is an educational designation only, obtained by the holder by completing the requisite coursework. The AIF Designation does not mean the holder is acting in a fiduciary capacity.

Please patronize our advertisers... To place an ad, call 614-777-8700

#944709-JT-10/16/20